

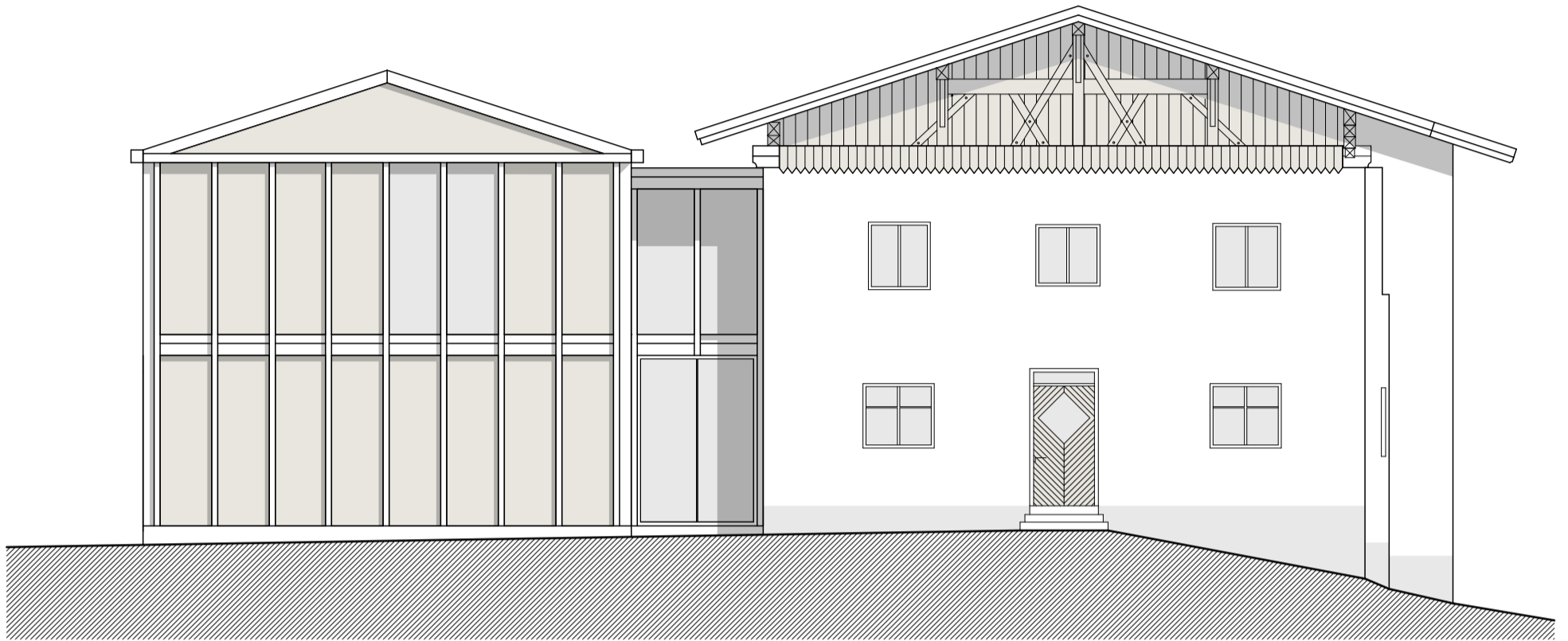

Nordansicht

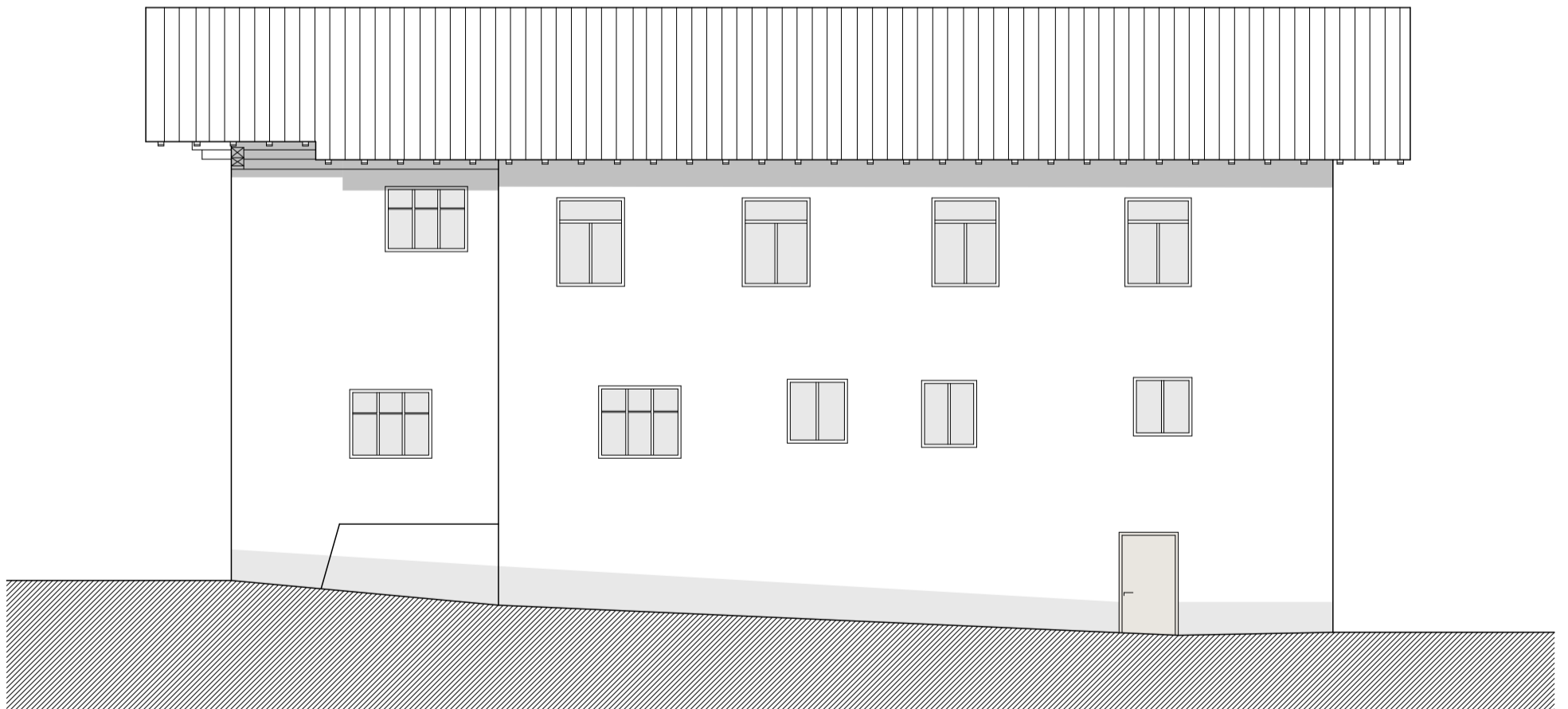

Westansicht





Südansicht



Ostansicht





IDEENWERKSTATT PLANEN
BAUERNHAUSZEICHNUNG

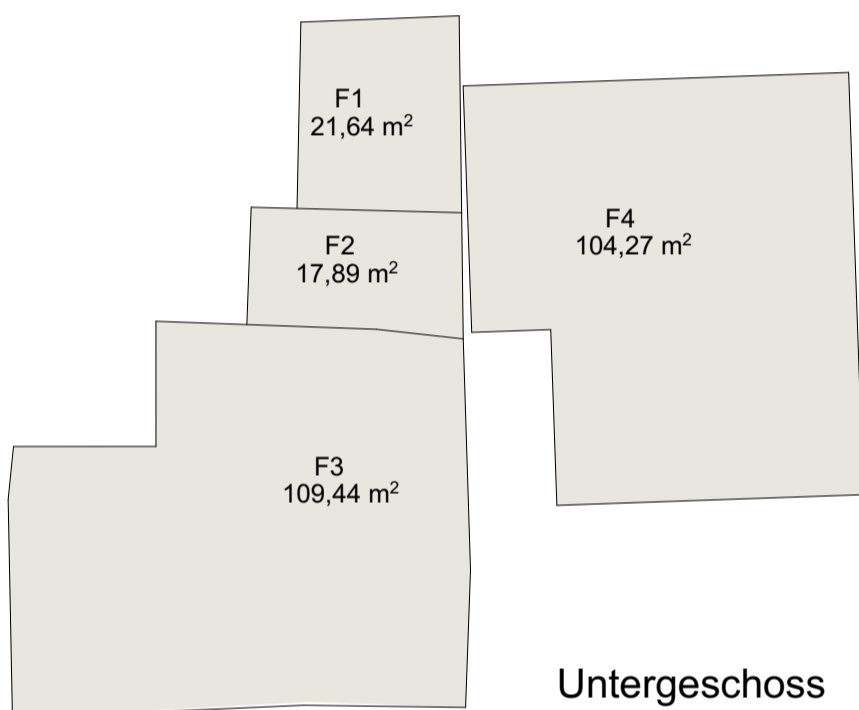
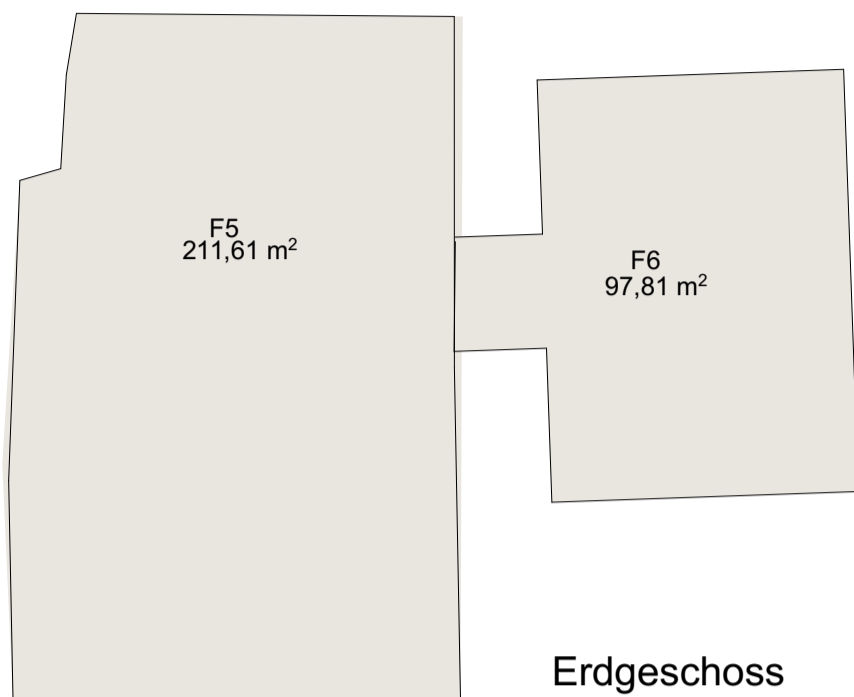

		GESAMTPROJEKT				786.760,89 €				
		Umbau				Zubau				
			Höhe	€/m³	€		Höhe	€/m³	€	
UG	F1	21,64	2,5	54,1	100,00 €	5.410,00 €				
	F2	17,89	2,5	44,725	250,00 €	11.181,25 €				
	F3	109,44	2,5	273,6	100,00 €	27.360,00 €				
	F4						104,27	2,8	291,956	200,00 €
EG	F5	211,61	2,8	592,508	380,00 €	225.153,04 €				
	F6						97,81	3,2	312,992	400,00 €
OG	F7	204,08	3	612,24	380,00 €	232.651,20 €				
	F8		3				80,49	2,8	225,372	450,00 €
					501.755,49 €					285.005,40 €

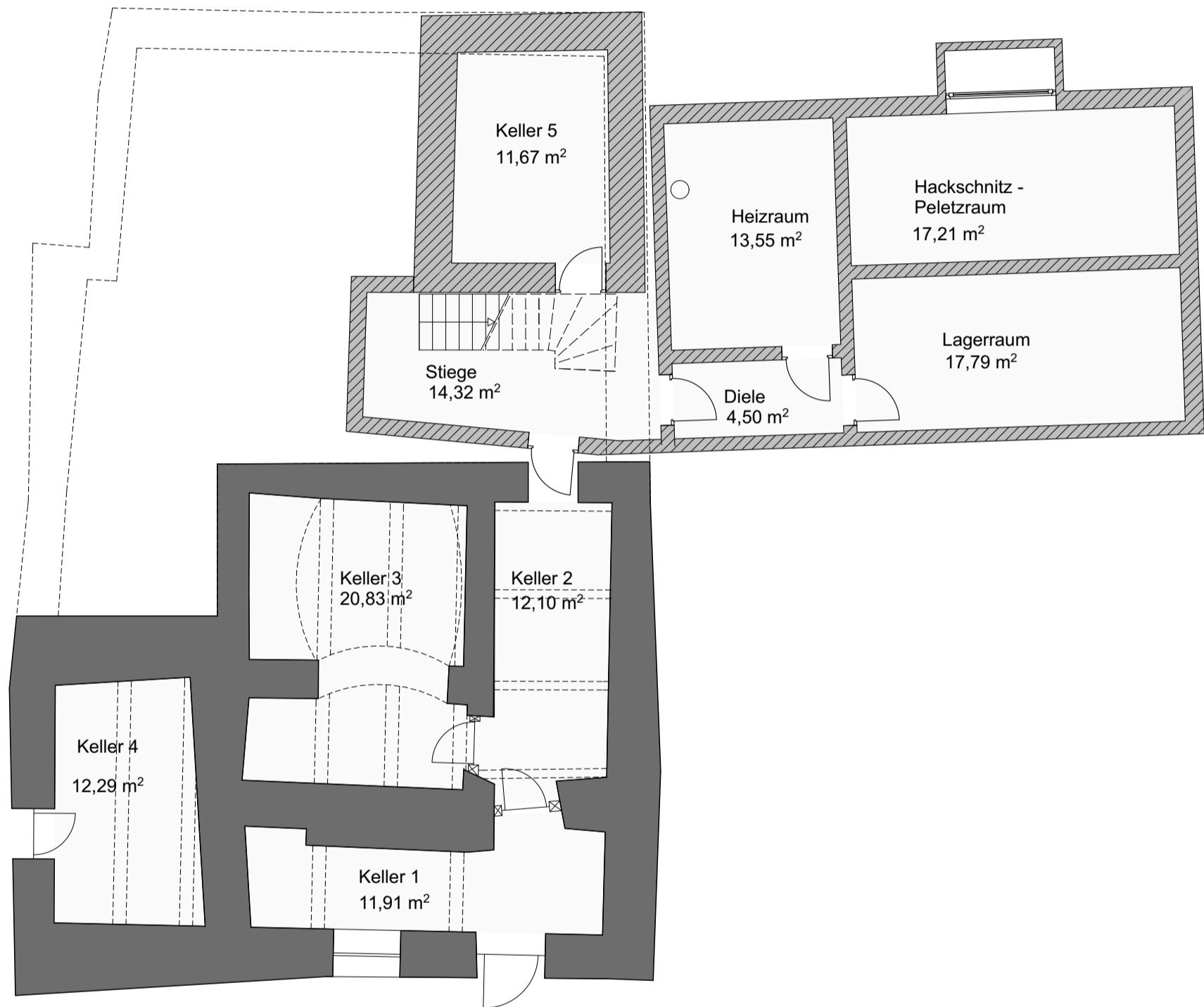

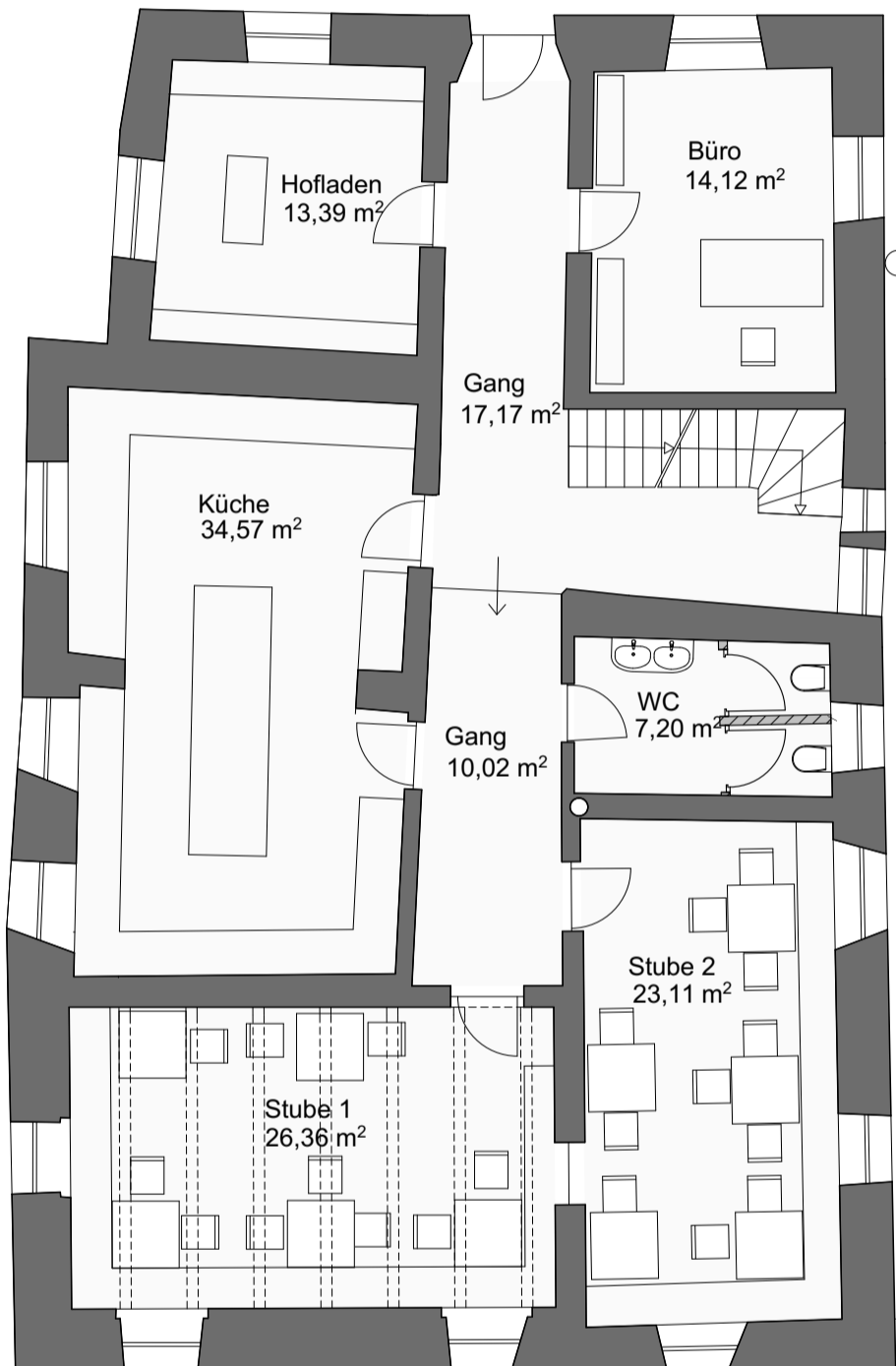

Erdgeschoss

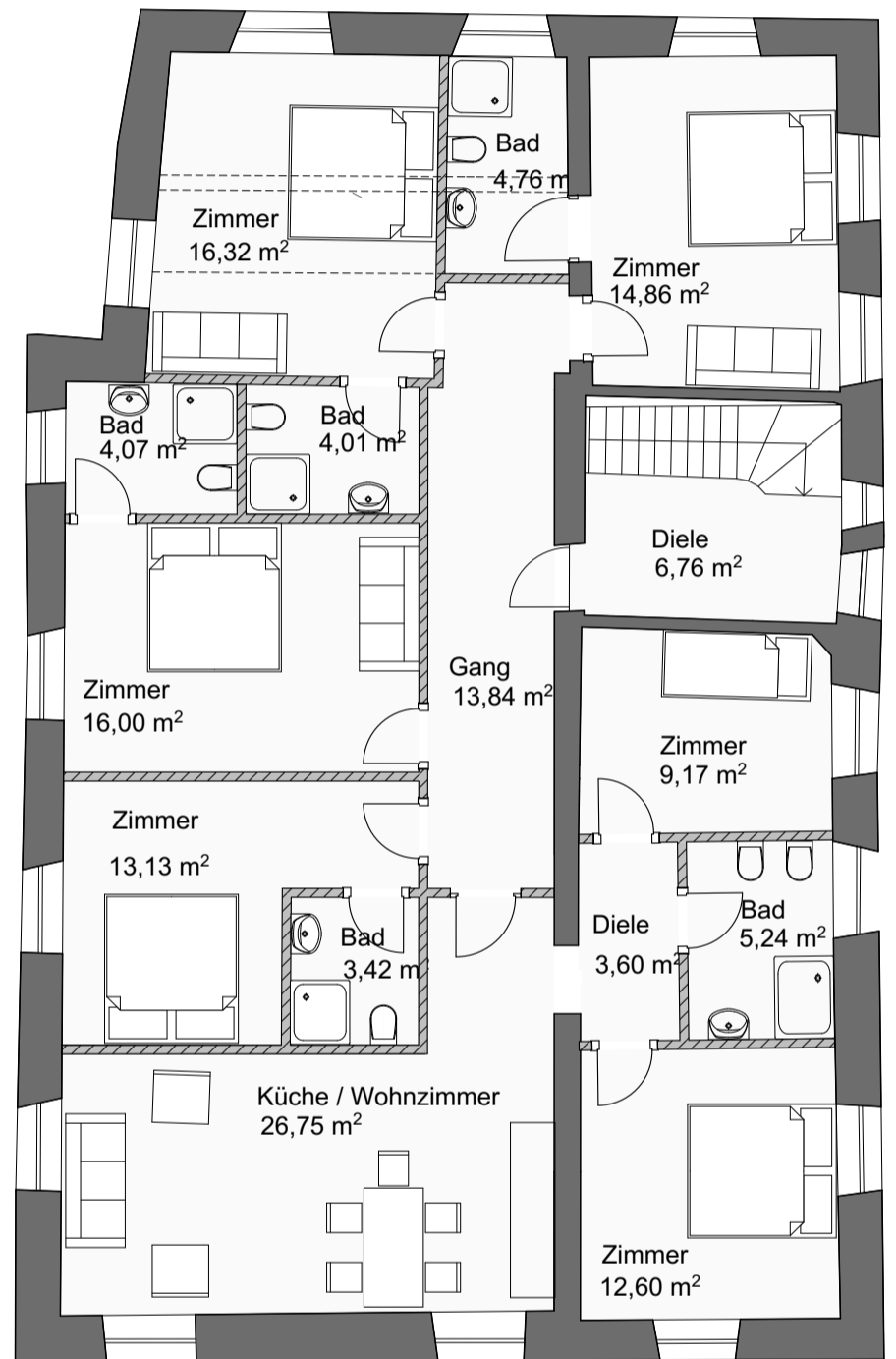

1. Obergeschoss

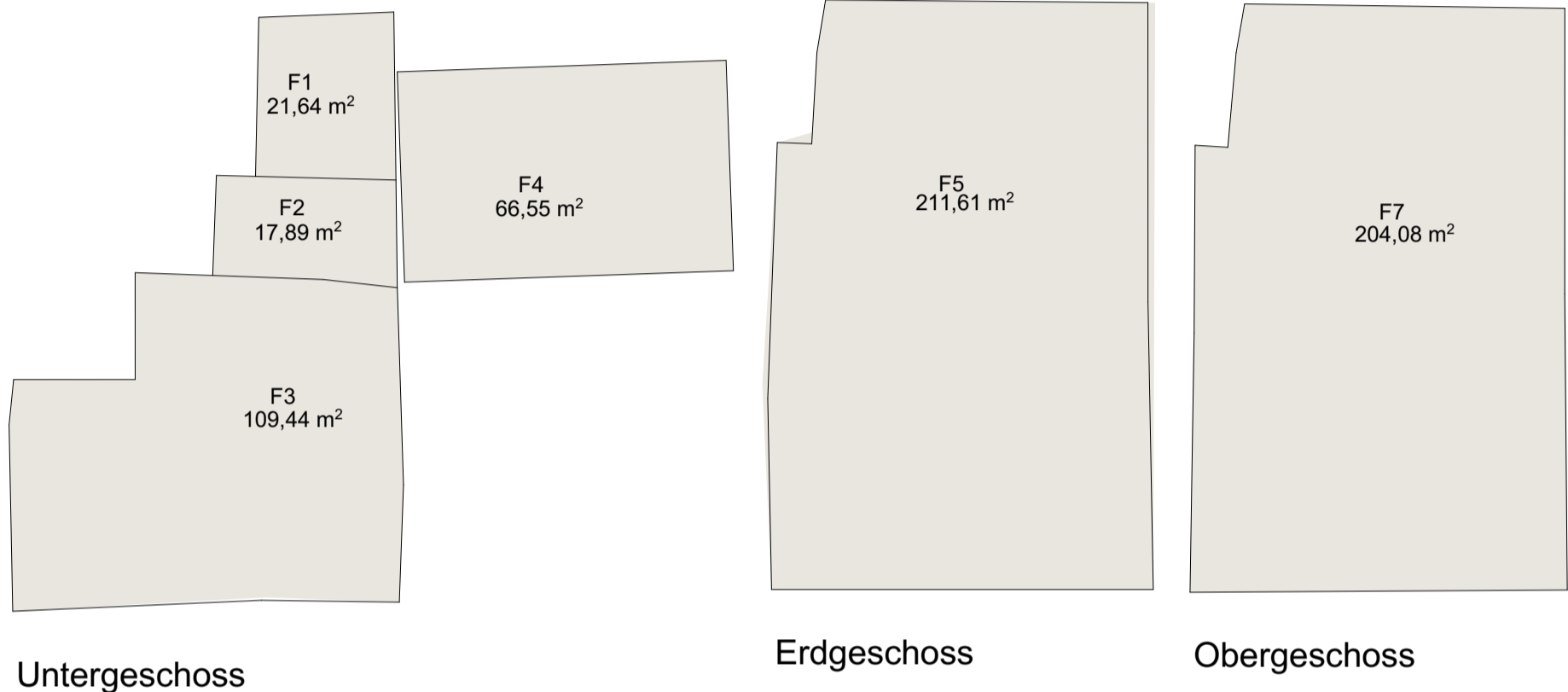

		1.PHASE									
						539.023,49 €					
		Umbau			Zubau						
			Höhe		€/m³	€		Höhe		€/m³	€
UG	F1	21,64	2,5	54,1	100,00 €	5.410,00 €					
	F2	17,89	2,5	44,725	250,00 €	11.181,25 €					
	F3	109,44	2,5	273,6	100,00 €	27.360,00 €					
	F4						66,55	2,8	186,34	200,00 €	37.268,00 €
EG	F5	211,61	2,8	592,508	380,00 €	225.153,04 €					
	F6										
OG	F7	204,08	3	612,24	380,00 €	232.651,20 €					
	F8		3								
					501.755,49 €					37.268,00 €	